

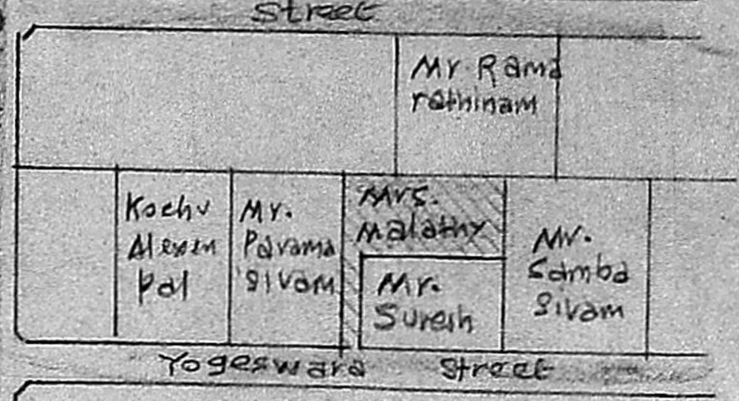

KEY PLAN (NTS)

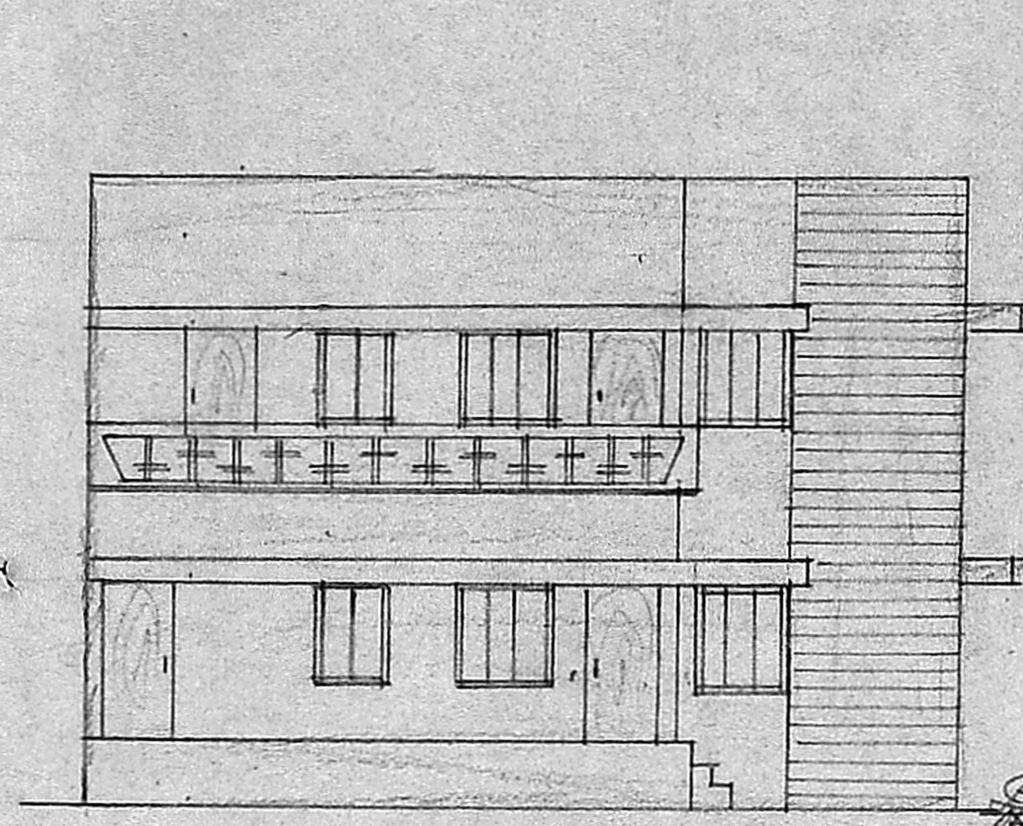

PLAN OF PRO-BUILDING AT PLOT IN S.N. 77/1 OF MUTHU NAGAR, 135, ULLAGARAM VILLAGE, MADIPAKKAM, SAIDAPET TO, CHENGLEPET DT. MADRAS. FOR MRS TJMA RAMAN. Scale: (1"=8'0") 1:100



- ELEVATION -

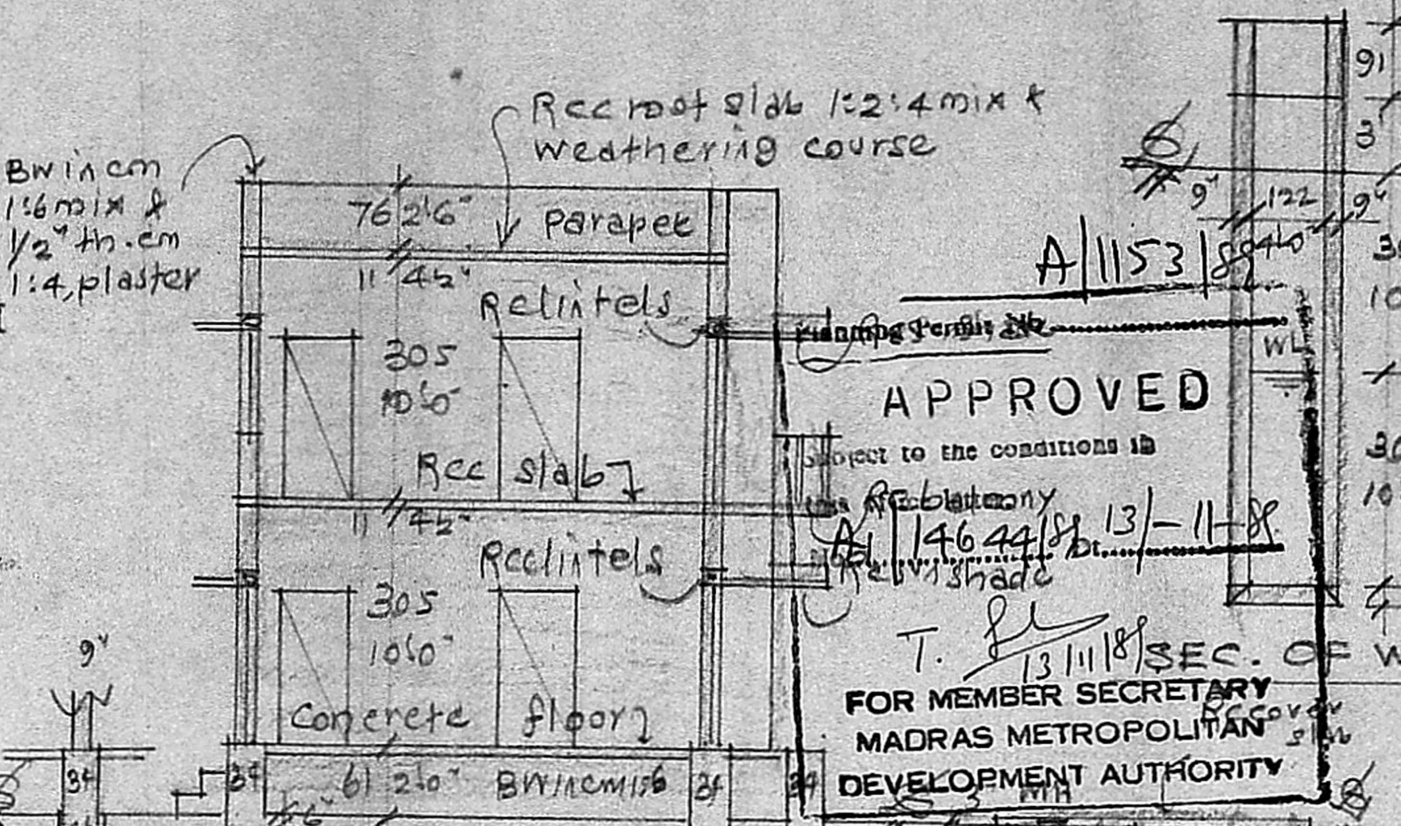

APPROVED
subject to the conditions in the regulations
A/14644/8/13-11-88
T. J. 13/11/88
FOR MEMBER SECRETARY
MADRAS METROPOLITAN
DEVELOPMENT AUTHORITY

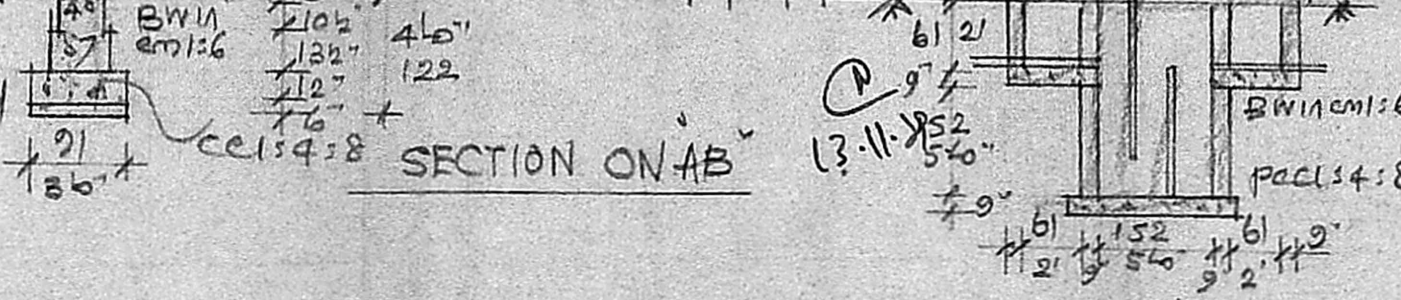

REFERENCE

D door	3'3" x 6'6"	99 x 198	W window	2'6" x 4'6"	76 x 137
D1 "	3'0" x 6'6"	91 x 198	W1 "	3'0" x 4'6"	91 x 137
D2 "	2'6" x 6'6"	76 x 198	W2 "	5'0" x 4'6"	152 x 137
V ventilator	3'0" x 2'0"	91 x 61	V Rectally	4'0" x 3'0"	122 x 91

Plot Area: 1772 S.J. 164.6 m²
Plinth Area: GF 841 S.J. 781 m² PD: FF 841 S.J. 781 m²
Open Space: 931 S.J. 86.5 m²

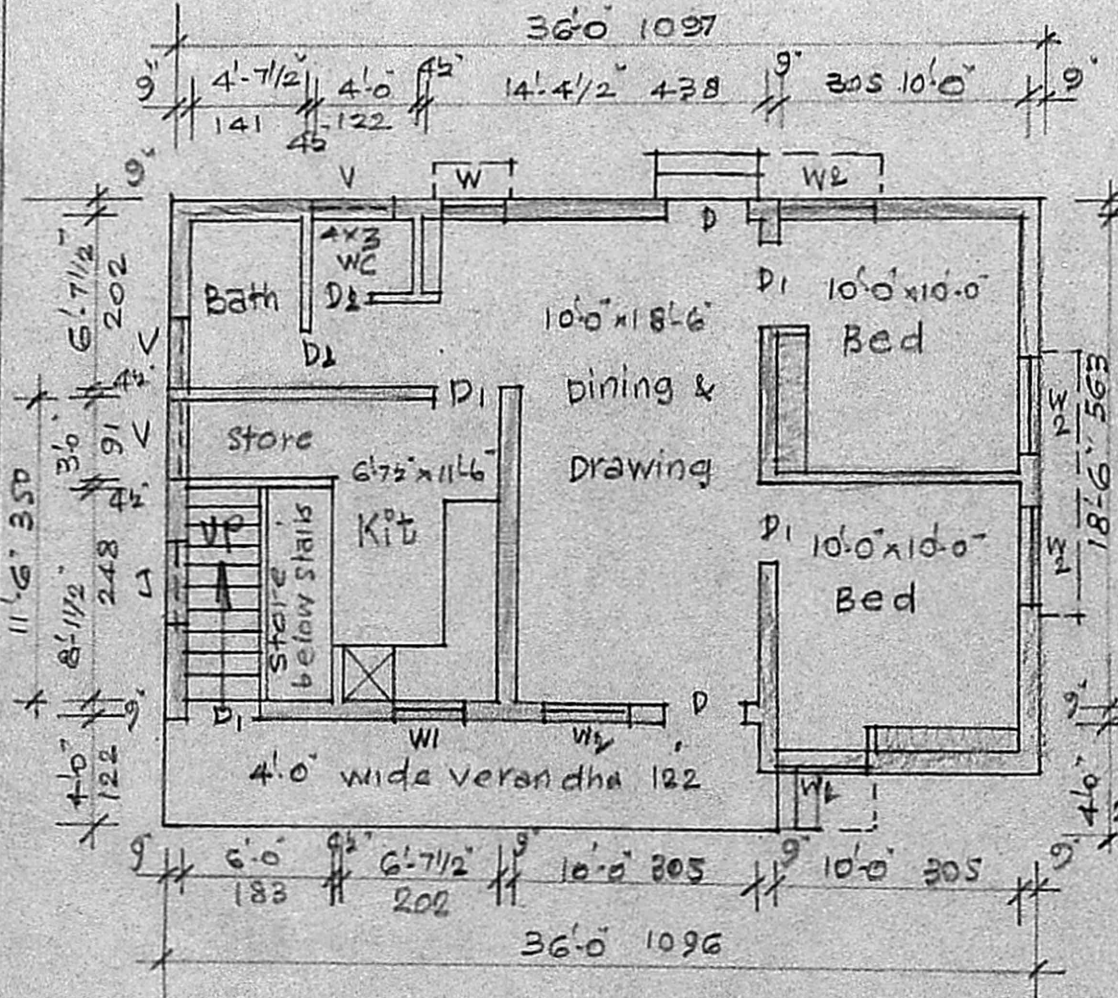

- GROUND FLOOR PLAN -

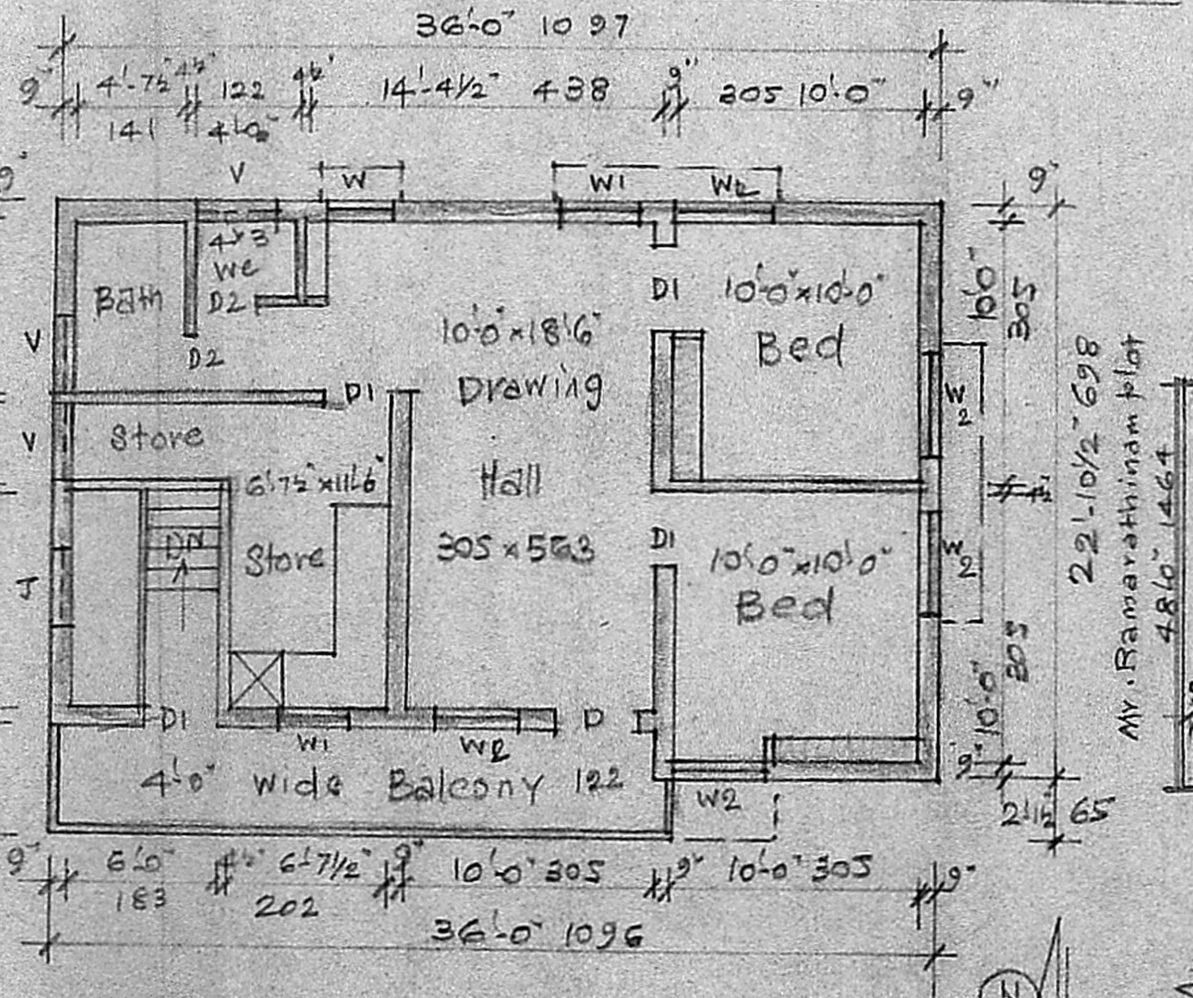

- FIRST FLOOR PLAN -

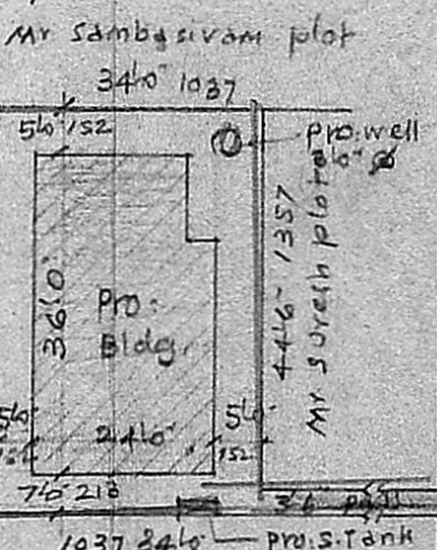

SITE PLAN
Scale: (1"=24'0") 1:300

Umasaman
OWNER

Phone: 42190

A. ARUNACHALAM, D.C.
CONSULTING CIVIL ENGINEER & CONTRACTOR,
MADRAS CORPORATION LICENSED SURVEYOR,
ALANDUR MUNICIPALITY,
AMBETTUR TOWNSHIP,
LICENCE NO: 9
2, KAKAIGNAR KARUNANIDHI ROAD,
SALIGRAMAM, MADRAS-600 093
(NEXT TO SALIGRAMAM POST OFFICE)